

# PETRI

TERRAZO

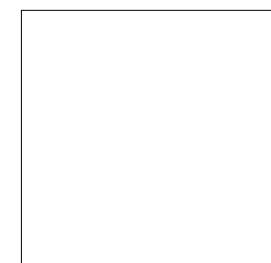

**100X100**  
99,55x99,55 cm - 39.19"x39.19"



**60x60**  
59,55x59,55 cm - 23.45"x23.45"

## SPECIAL PIECES. PEZZI SPECIALI. PIEZAS ESPECIALES

**7,5X100 rodapié**  
7,3x99,55 cm - 2.87"x39.19"

**7,5X60 rodapié**  
7,3x59,55 cm - 2.87"x23.44"



**30X30 mosaico natural 5x5**  
29,75x29,75 cm - 11.71"x11.71"



**42,2x34 mosaico trencadís**  
42,2x34 cm - 16.61"x13.39"



Beige



Anthracite

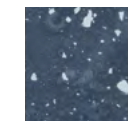

Blue

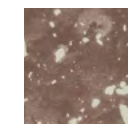

Burgundy

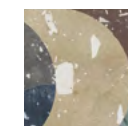

Stamp

## THICKNESS. SPESSORE. ESPESORES

1 cm / 0.39" approx. 100x100 cm / 60x60 cm FORMATS

## FINISHES FINITURI ACABADOS

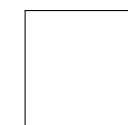

Natural

PETRI



# PETRI BEIGE

CLASE 2 R10 PTV>36  
 UNE - ENV 12633 DIN 51130 BS 7976



**Petri beige natural\***  
 99,55x99,55 cm - 39.19x39.19"  
 G-6284

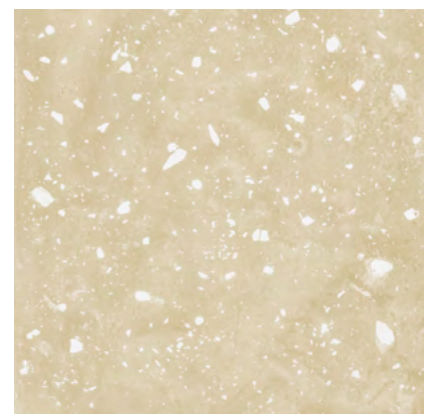

**Petri beige natural\*\***  
 59,55x59,55 cm - 23.45"x23.45"  
 G-6180

## SPECIAL PIECES. PEZZI SPECIALI. PIEZAS ESPECIALES



**Petri beige natural  
 mosaico 5x5**  
 29,75x29,75 cm - 11.71"x11.71"  
 G-6558

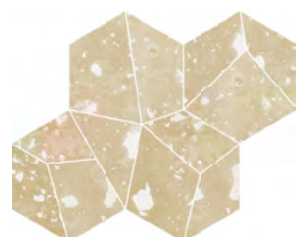

**Petri beige  
 mosaico trencadís 42,2x34**  
 42,2x34 cm - 46,61"x13,39"  
 G-5211



**Petri beige natural rodapié 100**  
 7,3x99,55 cm - 2.87"x39.19"  
 G-5117



**Petri beige natural rodapié 60**  
 7,3x59,55 cm - 2.87"x23.45"  
 G-5075

\*6 DIFFERENT ALEATORY PATTERNS.  
 \*6 DECORACIONES DIFERENTES ALEATORIAS.

\*\*12 DIFFERENT ALEATORY PATTERNS.  
 \*\*12 DECORACIONES DIFERENTES ALEATORIAS.



Floor: Petri beige natural 99,55x99,55 cm  
 Wall: Petri beige\_blue natural mos. trencadís 42,2x34 cm



# PETRI BLUE

CLASE 2 R10 PTV>36  
 UNE - ENV 12633 DIN 51130 BS 7976

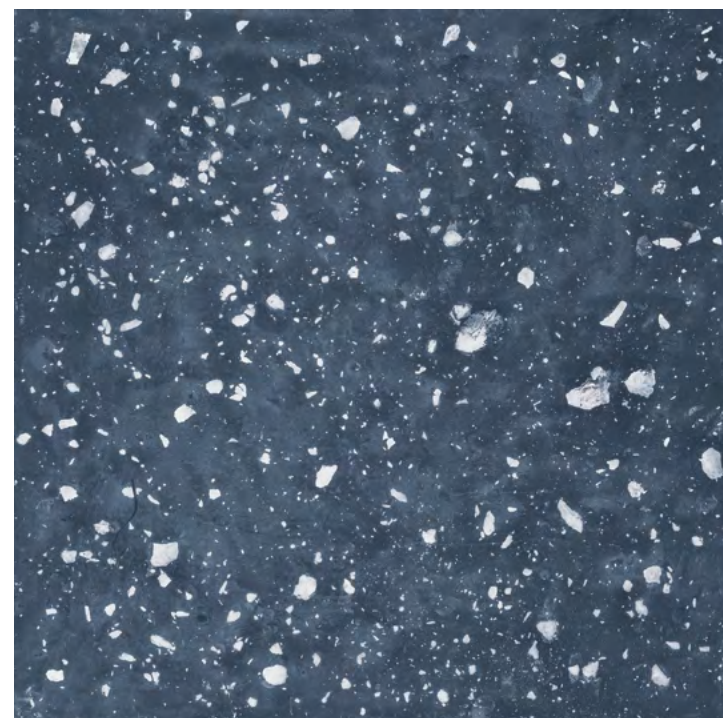

**Petri blue natural\***  
 99,55x99,55 cm - 39.19x39.19"  
 G-6284

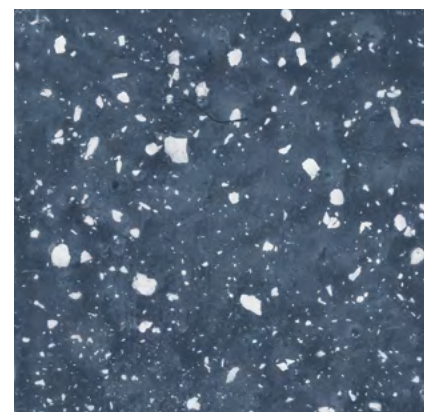

**Petri blue natural\*\***  
 59,55x59,55 cm - 23.45"x23.45"  
 G-6180

## SPECIAL PIECES. PEZZI SPECIALI. PIEZAS ESPECIALES

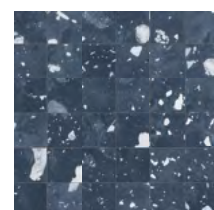

**Petri blue natural  
 mosaico 5x5**  
 29,75x29,75 cm - 11.71"x11.71"  
 G-6558



**Petri blue  
 mosaico trencadís 42,2x34**  
 42,2x34 cm - 46,61"x13,39"  
 G-5211



**Petri blue natural rodapié 100**  
 7,3x99,55 cm - 2.87"x39.19"  
 G-5117



**Petri blue natural rodapié 60**  
 7,3x59,55 cm - 2.87"x23.45"  
 G-5075

\*6 DIFFERENT ALEATORY PATTERNS.  
 \*6 DECORACIONES DIFERENTES ALEATORIAS.

\*\*12 DIFFERENT ALEATORY PATTERNS.  
 \*\*12 DECORACIONES DIFERENTES ALEATORIAS.



PETRI

Petri blue natural 59,55x59,55 cm



# PETRI ANTHRACITE

CLASE 2 R10 PTV>36  
 UNE - ENV 12633 DIN 51130 BS 7976

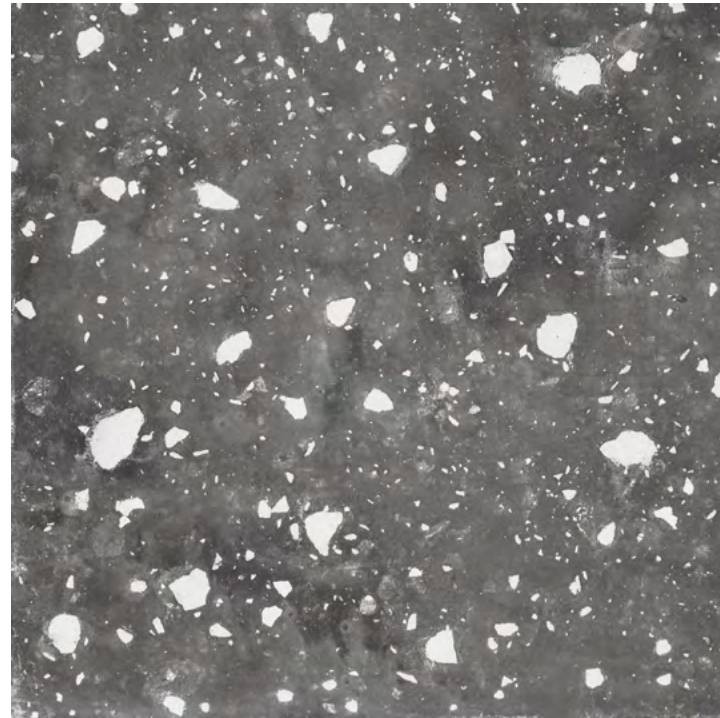

**Petri anthracite natural\***  
 99,55x99,55 cm - 39.19x39.19"  
 G-6284

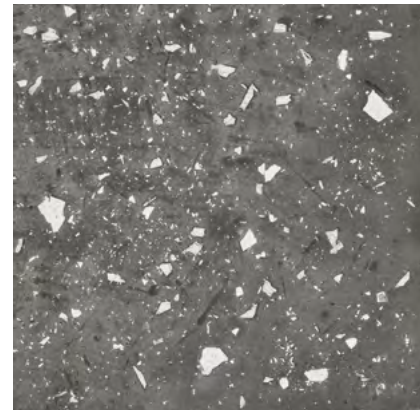

**Petri anthracite natural\*\***  
 59,55x59,55 cm - 23.45"x23.45"  
 G-6180

## SPECIAL PIECES. PEZZI SPECIALI. PIEZAS ESPECIALES

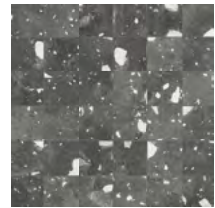

**Petri anthracite natural mosaico 5x5**  
 29,75x29,75 cm - 11.71"x11.71"  
 G-6558

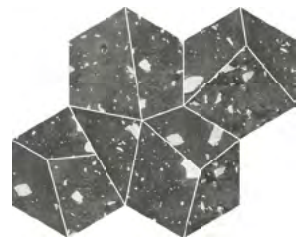

**Petri anthracite mosaico trencadís 42,2x34**  
 42,2x34 cm - 46,61"x13,39"  
 G-5211



**Petri anthracite natural rodapié 100**  
 7,3x99,55 cm - 2.87"x39.19"  
 G-5117



**Petri anthracite natural rodapié 60**  
 7,3x59,55 cm - 2.87"x23.45"  
 G-5075

\*6 DIFFERENT ALEATORY PATTERNS.  
 \*6 DECORACIONES DIFERENTES ALEATORIAS.

\*\*12 DIFFERENT ALEATORY PATTERNS.  
 \*\*12 DECORACIONES DIFERENTES ALEATORIAS.



PETRI

Petri anthracite natural 99,55x99,55 cm



# PETRI BURGUNDY

CLASE 2 R10 PTV>36  
 UNE - ENV 12633 DIN 51130 BS 7976

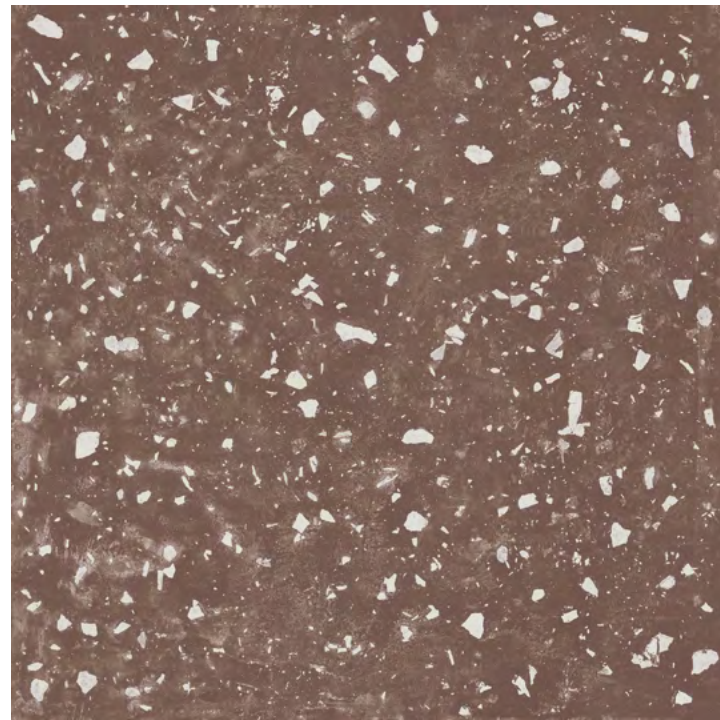

**Petri burgundy natural\***  
 99,55x99,55 cm - 39.19x39.19"  
 G-6284

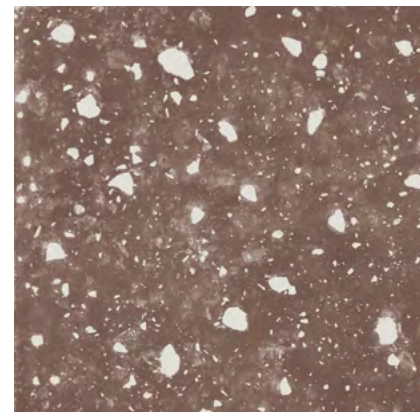

**Petri burgundy natural\*\***  
 59,55x59,55 cm - 23.45"x23.45"  
 G-6180

## SPECIAL PIECES. PEZZI SPECIALI. PIEZAS ESPECIALES

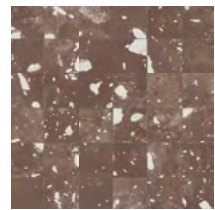

**Petri burgundy natural mosaico 5x5**  
 29,75x29,75 cm - 11.71"x11.71"  
 G-6558

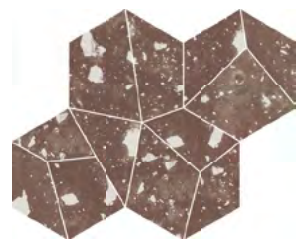

**Petri burgundy mosaico trencadís 42,2x34**  
 42,2x34 cm - 46,61"x13,39"  
 G-5211



**Petri burgundy natural rodapié 100**  
 7,3x99,55 cm - 2.87"x39.19"  
 G-5117



**Petri burgundy natural rodapié 60**  
 7,3x59,55 cm - 2.87"x23.45"  
 G-5075

\*6 DIFFERENT ALEATORY PATTERNS.  
 \*6 DECORACIONES DIFERENTES ALEATORIAS.

\*\*12 DIFFERENT ALEATORY PATTERNS.  
 \*\*12 DECORACIONES DIFERENTES ALEATORIAS.



Petri burgundy natural 59,55x59,55 cm

PETRI



# PETRI STAMP

CLASE 2 R10 PTV>36  
UNE - ENV 12633 DIN 51130 BS 7976



Petri stamp natural\*  
99,55x99,55 cm - 39.19x39.19"  
6-6372



Petri stamp natural\*\*  
59,55x59,55 cm - 23.45"x23.45"  
6-6234

\*6 DIFFERENT ALEATORY PATTERNS.  
\*6 DECORACIONES DIFERENTES ALEATORIAS.

\*\*12 DIFFERENT ALEATORY PATTERNS.  
\*\*12 DECORACIONES DIFERENTES ALEATORIAS.



PETRI

Floor: Petri stamp natural 59,55x59,55 cm  
Wall: Petri burgundy natural 59,55x59,55 cm



## TECHNICAL CHARACTERISTICS. CARATTERISTICHE TECNICHE. CARACTERÍSTICAS TÉCNICAS

MEASUREMENTS AND SURFACES APPEARANCE DIMENSIONI E ASPETTO SUPERFICIALE MEDIDAS Y ASPECTO SUPERFICIAL	STANDARD TEST METHOD METODO DELLA NORMA METODO DE ENSAYO	STANDARD PRESCRIBED VALUES VALORE PRESCRITTO VALORES STANDARD NORMA	Petri collection *
<b>Length and width.</b> <i>Lunghezza e larghezza.</i> Longitud y anchura. Länge und Breite	ISO 10545-2	± 0,6% max.	± 0,2%
<b>Orthogonality.</b> <i>Ortogonalità.</i> Ortogonalidad. Rechtwinkligkeit	ISO 10545-2	± 0,5% max.	± 0,2%
<b>Straightness of sides.</b> <i>Rettilinearità dei lati.</i> Rectitud de lados. Kantengeradigkeit	ISO 10545-2	± 0,5% max.	± 0,2%
<b>Surfaces flatness.</b> <i>Planarità.</i> Planitud. Ebenflächigkeit	ISO 10545-2	± 0,5% max.	± 0,5%
<b>PHYSICAL PROPERTIES PROPIETÀ FISICHE PROPIEDADES FÍSICA</b>			
<b>Water absorption.</b> <i>Assorbimento d'acqua.</i> Absorción de agua. Wasseraufnahme	ISO 10545-3	≤ 0,5%	≤ 0,1%
<b>Breaking strength, in N.</b> <i>Carico di rottura, en N.</i> Carga de rotura, en N. Bruchlast, in N	ISO 10545-4	≥ 1300 N	2400 N
<b>Modulus of rupture.</b> <i>Resistenza alla flessione.</i> Resistencia a la flexión. Biegefestigkeit	ISO 10545-4	≥ 35 N/mm <sup>2</sup>	40 N/mm <sup>2</sup>
<b>Resistance to thermal shock.</b> <i>Resistenza agli sbalzi termici.</i> Resistencia al choque térmico. Temperaturwechselbeständigkeit	ISO 10545-9	No surface defects should be visible Non deve presentare difetti visibili No debe presentar defectos superficiales visibles	Resistant. Resistente. Resistente
<b>Frost resistance.</b> <i>Resistenza al gelo.</i> Resistencia a la helada. Frostbeständigkeit	ISO 10545-12	No surface defects or cracks should be visible Non deve presentare difetti visibili No debe presentar defectos ni grietas superficiales visibles	Frost resistant Anghiaccio Resistente a la Helada
<b>Coefficient of friction.</b> <i>Resistenza allo scivolamento.</i> Coeficiente de fricción. Rutschfestigkeit	DIN 51130 UNE-ENV 12633 DCOF - ANSI A 137.1 BS 7976	-	R 10** CLASE 2** Natural Finish DCOF > 0.42 PTV > 36
<b>Colour resistance to light.</b> <i>Resistenza dei colori alla luce.</i> Resistencia del color a la luz. Lichtbeständigkeit der Farben	DIN 51094	There should be no colour variations No debe presentar variaciones de color	
<b>CHEMICAL PROPERTIES PROPIETÀ CHIMICHE PROPIEDADES QUÍMICAS</b>			
<b>Chemical resistance.</b> <i>Resistenza agli agenti chimici.</i> Resistencia química. Chemikalienbeständigkeit	ISO 10545-13	Resistance to household cleaning products and swimmingpools salts. Resistencia a productos de limpieza y sales para piscinas.	Min. UB
<b>Resistance to staining.</b> <i>Resistenza alle macchie.</i> Resistencia a las manchas. Fleckenbeständigkeit	ISO 10545-14	Declared Value Valor Declarado	5

\*The Land values are the average of different production consignments. For further detail information, please check with our commercial network.  
I valori dichiarati sono ottenuti da una media di prove effettuate su diverse produzioni. Per avere informazioni dettagliate consultare la rete commerciale.  
Los valores declarados son el promedio obtenido a través de ensayos de diferentes producciones. Para la obtención de una información detallada consultar a la red comercial.

\*\* Class 2 - Tested in natural finish (It depends on the consignment). Test realized in internal laboratory / Provere realizzato in laboratorio interno / Ensayo realizado en laboratorio interno.

\*\*\*\* Dry Test, according to document DA DB-SUA/3 (Código Técnico de la Edificación) M° de Fomento. Average test result value, on May 2012.  
Ensayo realizado, según documento DA DB-SUA/3 (Código Técnico de la Edificación) M° de Fomento. Valor medio a fecha Mayo 2012.

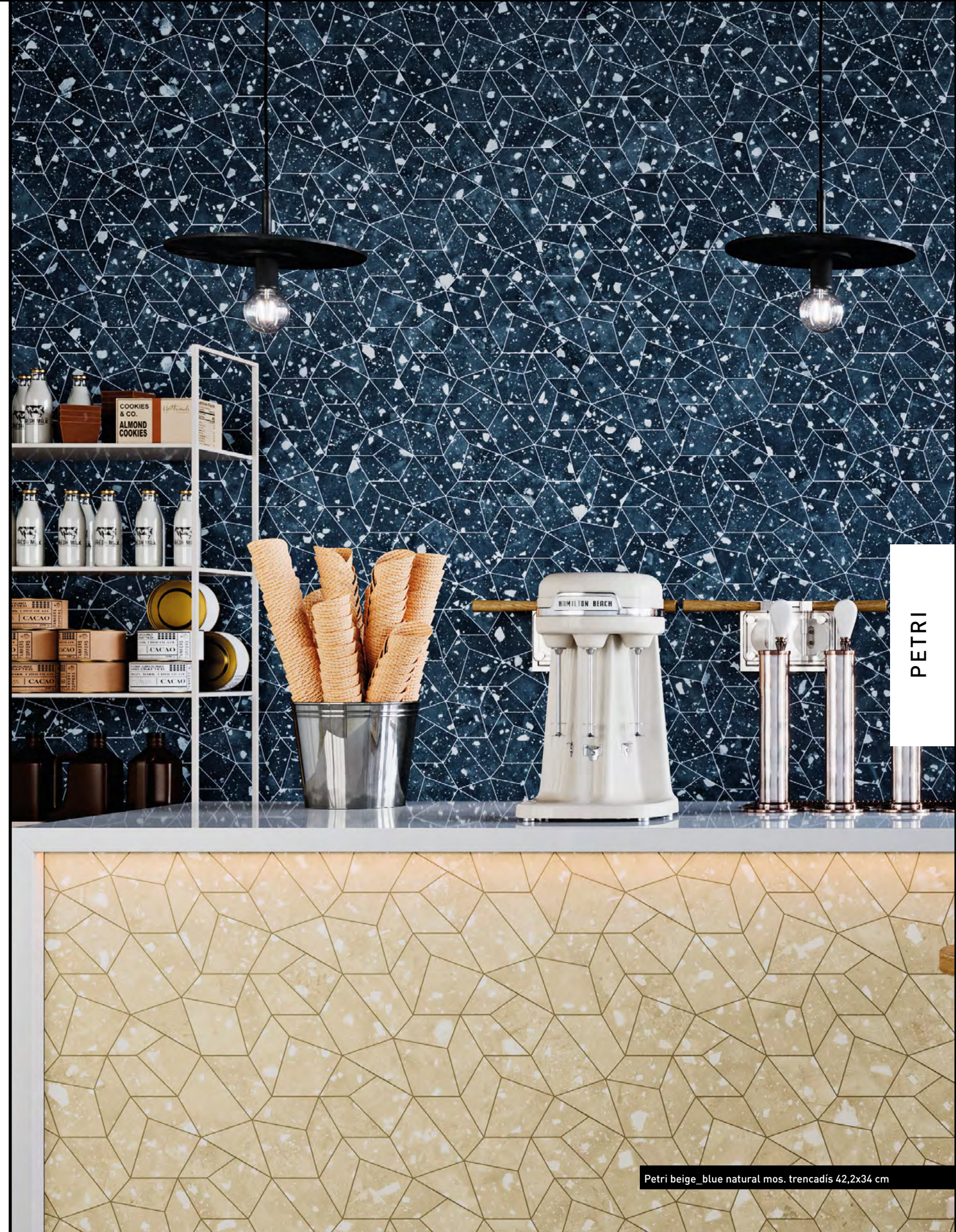

PETRI

Petri beige\_blue natural mos. trencadís 42,2x34 cm